

FEB 18 1957
 4119

FEB 18 1957
 4119

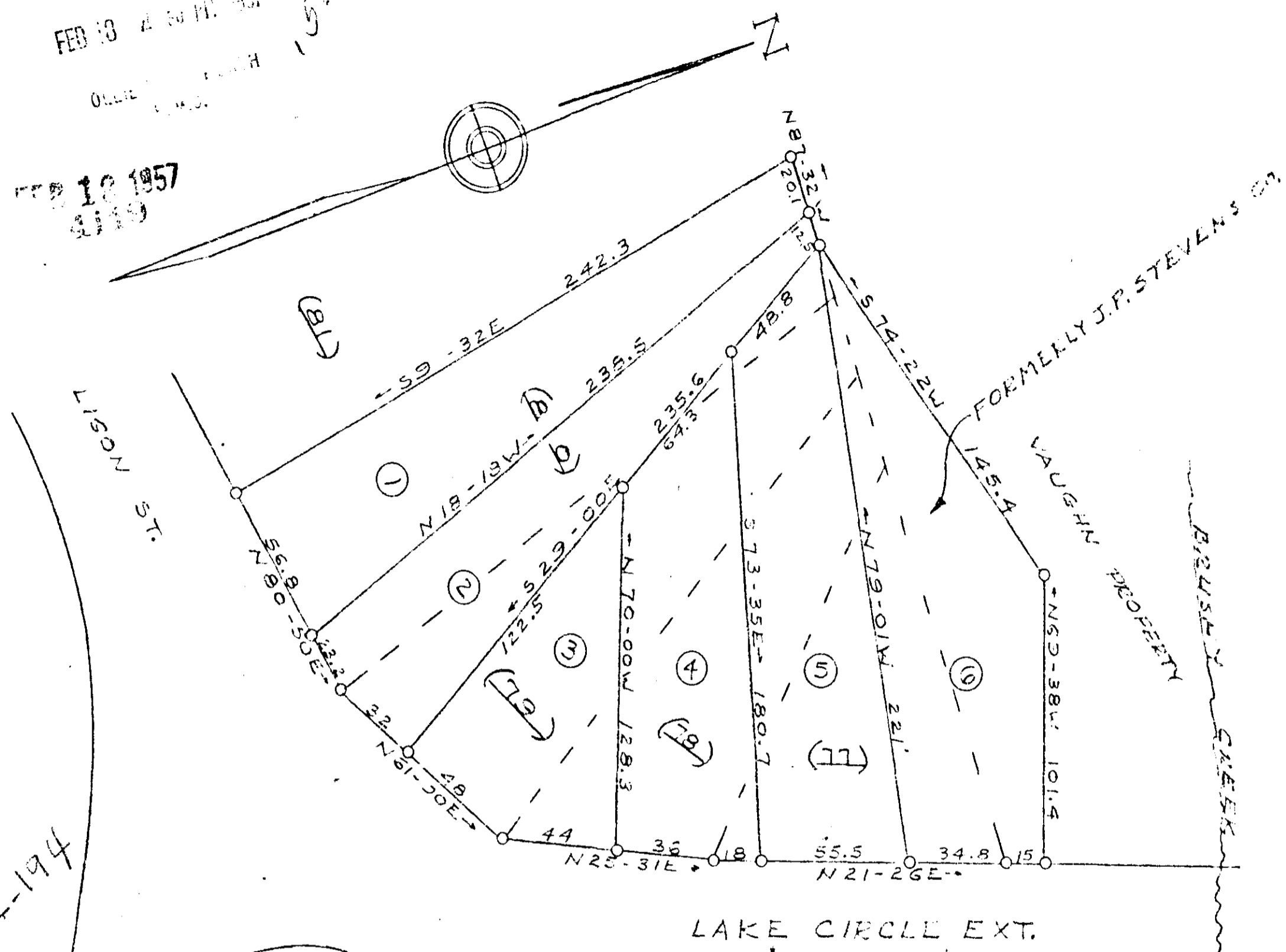

RE-SUBDIVISION OF MILLS MILL SUB-DIV.
 LOTS 77-78-79-80 AND PART
 OF J.P. STEVENS CO. SUB-DIVISION
ETCA H. VAUGHN-OWNER

LOCATED NEAR GREENVILLE SO. CAR.
 SCALE: 1" = 50' FEB. 1957

WOODWARD ENGINEERING CO.

W. Woodward

RES C 490

FEB 18 1957

4119

IRON PINS AT ALL CORNERS
 SURVEY BY J. MAC RICHARDSON

(1-11) INDICATES ORIGINAL LOT NUMBER
 --- INDICATES ORIGINAL LOT LINE

REF.: MILLS MILL SUB-DIVISION
 RECORDED PLAT BOOK 66 PAGE 60 & 61 -
 J.P. STEVENS CO. RECORDED PLAT
 BOOK 66 PAGE 35

4119 Filed This 18 day of Feb 1957

And Recorded in vol. 38 Page 194

Callie Hancock

Register Mesne Conveyance Greenville County, S. C.